



## ANDREWES HOUSE, LONDON, EC2Y 8AY

£595 Per Week

1 Bedrooms | 1 Bathrooms | To Let

### Property Features

- One Bedroom Apartment
- Original Bathroom
- Carpeted Flooring
- First Floor
- Original Kitchen
- Unfurnished
- South Facing Balcony
- Close To Moorgate Tube

AVAILABLE NOW - Situated in Andrews House, the second Barbican block to be completed in July 1969 is the fantastic one bedroom apartment. This property is offered to the market UNFURNISHED. The property benefits from an ORIGINAL Barbican kitchen and bathroom, both in good condition. Storage within the property is very good with large built in cupboards in the bedroom. Other key features of this wonderful property include its south facing balcony adjacent to the living area and the pleasant lake and garden views from the good size bedroom.

ANDREWES HOUSE is situated close to MOORGATE (Northern Line), St PAUL'S (Central Line) and the new Crossrail Station at Moorgate . Within walking distance are Waitrose, Marks & Spencer and Tesco. Also within easy reach are St. Pauls' Cathedral, The River, South Bank, Tate Modern, and the One New Change Shopping Complex with sixty shops, restaurants and bars. The Barbican Arts Centre with its many bars, restaurants, theatre, cinema's, gallery and library is within easy walking distance along the covered podium that makes up the Barbican Estate.

Deposit: 5 Weeks Rent

No Agency Fee

Council Tax Band E: £1,625.02 per annum (25% discount for single occupancy)



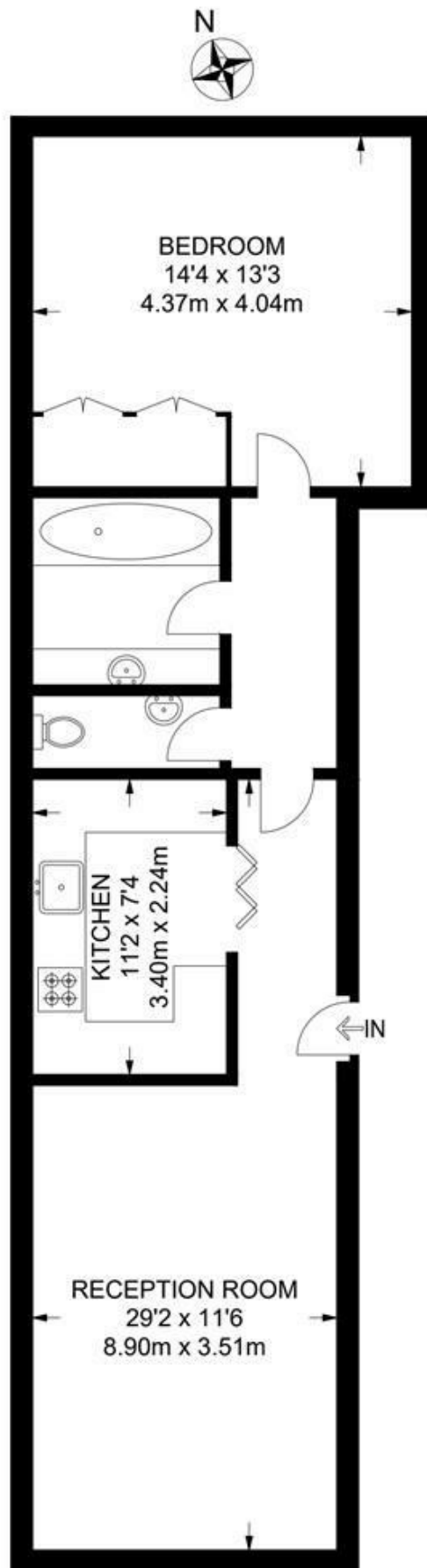

FIRST FLOOR

APPROXIMATE GROSS INTERNAL AREA  
653 SQ FT / 60.7 SQ M

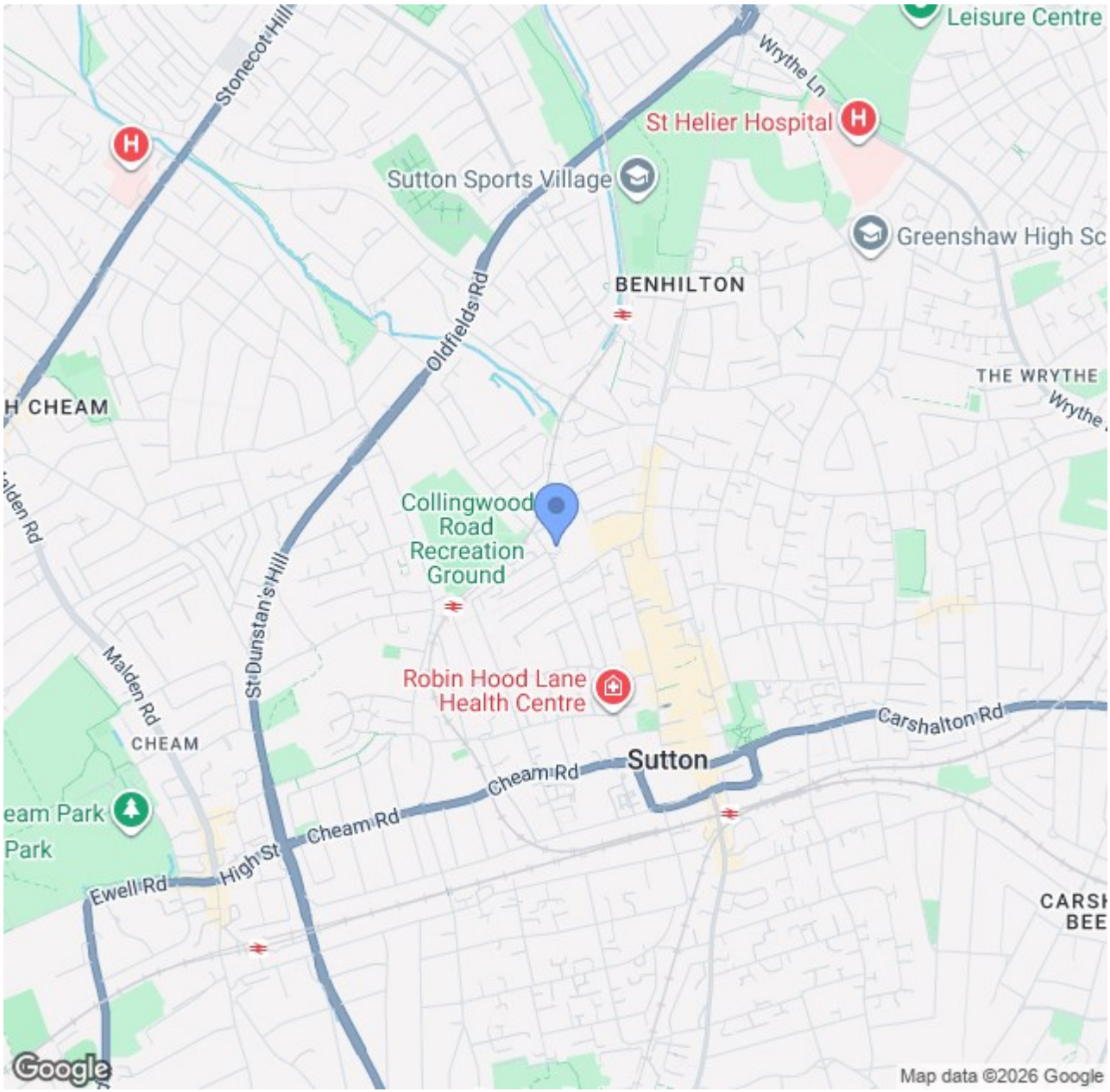

**CONTACT US ABOUT THIS PROPERTY**

122 Newgate Street, London, EC1A 7AA

T: 020 7600 0026  
 F: 020 7600 0025  
 E: [property@scottcity.co.uk](mailto:property@scottcity.co.uk)



Energy Efficiency Rating		
	Current	Potential
<i>Very energy efficient - lower running costs</i>		
(92 plus) <b>A</b>		
(81-91) <b>B</b>		
(69-80) <b>C</b>		
(55-68) <b>D</b>		
(39-54) <b>E</b>		
(21-38) <b>F</b>		
(1-20) <b>G</b>		
<i>Not energy efficient - higher running costs</i>		
<b>England &amp; Wales</b>	EU Directive 2002/91/EC	